

Blues For Big "E"

1st Eb Alto
Saxophone

Composed & Arranged by
ERNE WILKINS

SLOW (♩ = 69)

Blues For Big "E"

2nd Eb Alto
Saxophone

Composed & Arranged by
ERNE WILKINS

SLOW (♩=69)

Blues For Big "E"

1st Bb Tenor
Saxophone

Composed & Arranged by
ERNIE WILKINS

SLOW (♩ = 69)

12

mp

A *ONCE ONLY ON D.S.*

B *SOLO - 2ND X ONLY (BLUES IN D)*
D⁷ G⁷ D⁷

C *D.S. Al Coda*

ff

CODA

p

Blues For Big "E"

2nd Bb Tenor
Saxophone

SLOW - (♩ = 69)

Composed & Arranged by
ERNIE WILKINS

12

(A) (S) **ONCE ONLY ON D.S.**

(B) 12

(C) ff

D.S. Al Coda

CODA

Blues For Big "E"

E♭ Baritone
Saxophone

Slow (♩ = 69)

Composed & Arranged by
ERNIE WILKINS

12

(A) *mp* **ONCE ONLY ON D.S.**

(B) 12

(C) *ff*

D.S. Al Coda

CODA

p

The coda consists of a single musical phrase starting with a circled 'C' and a repeat sign, followed by a piano (*p*) dynamic marking and a final cadence.

Blues For Big "E"

1st Bb Trumpet

SLOW (♩ = 69)

Composed & Arranged by
ERNIE WILKINS

12

A *ONCE ONLY ON D.S.*

10

1. *HARMON* 2. *OPEN*

B

12

C

f *ff*

D.S. Al Coda

CODA

p

Blues For Big "E"

2nd Bb Trumpet

SLOW (♩=69)

Composed & Arranged by
ERNIE WILKINS

12

(A) (S) **ONCE ONLY ON D.S.** 10

1. **HARMON MUTE** 2. **OPEN**

(B) 12

(C) *f* *ff*

D.S. Al Coda

CODA *p*

Blues For Big "E"

3rd Bb Trumpet

SLOW (♩ = 69)

Composed & Arranged by
ERNIE WILKINS

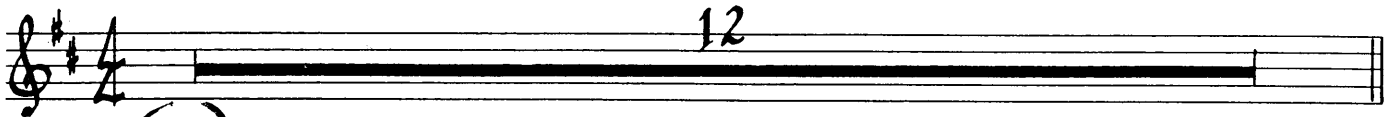
12

(A)  **ONCE ONLY ON D.S.** 10 

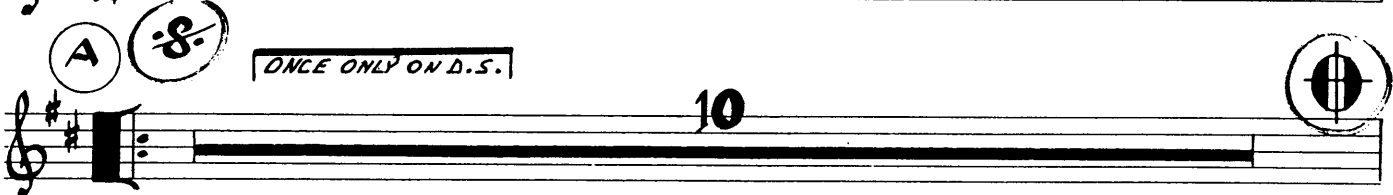

1. **HARMON MUTE** 2. **OPEN**

(B) 12

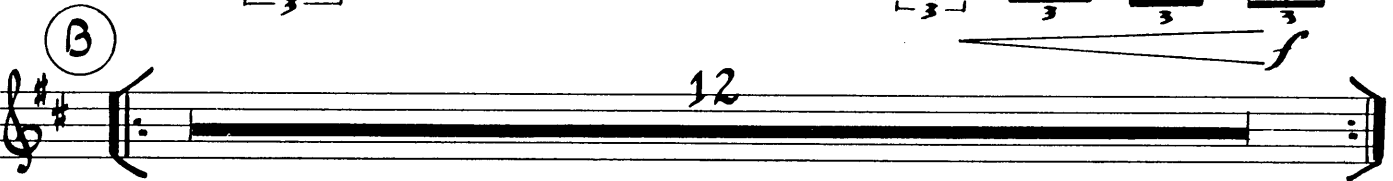

(C) *f* *ff*

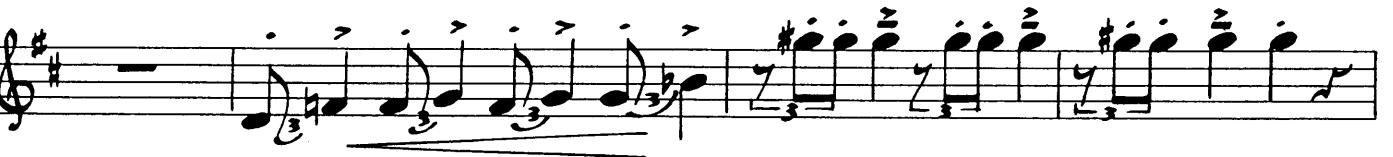

D.S. Al Coda

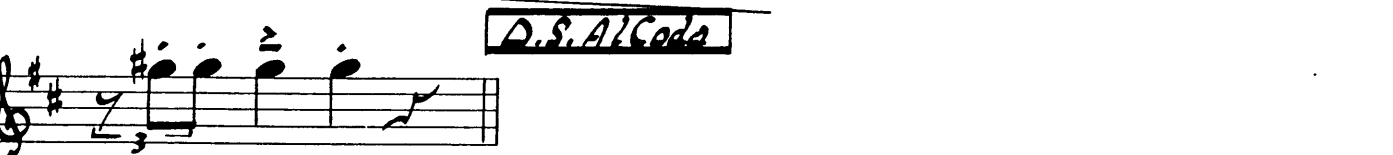

 **CODA** *p*

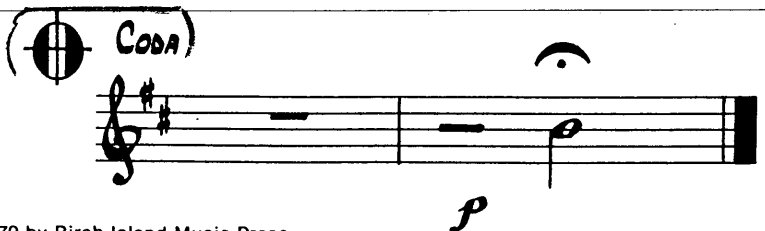

Blues For Big "E"

4th Bb Trumpet

SLOW (♩ = 69)

Composed & Arranged by
ERNIE WILKINS

12

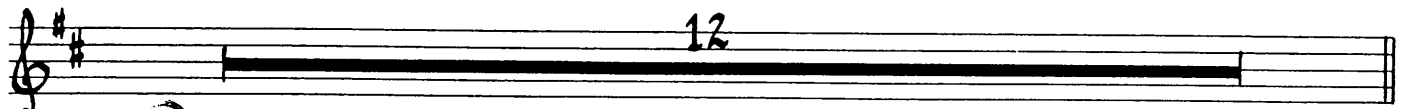

(A) 

ONCE ONLY ON D.S.

10

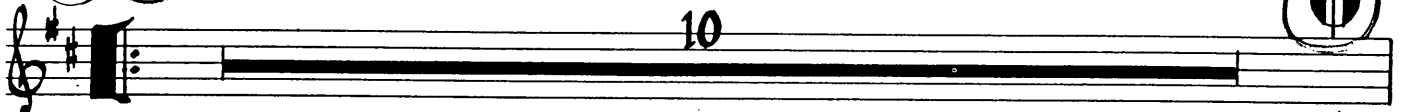

1. HARMON MUTE

2. OPEN

(B)

12

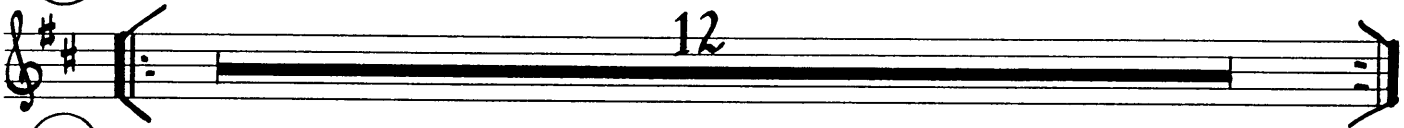

(C)

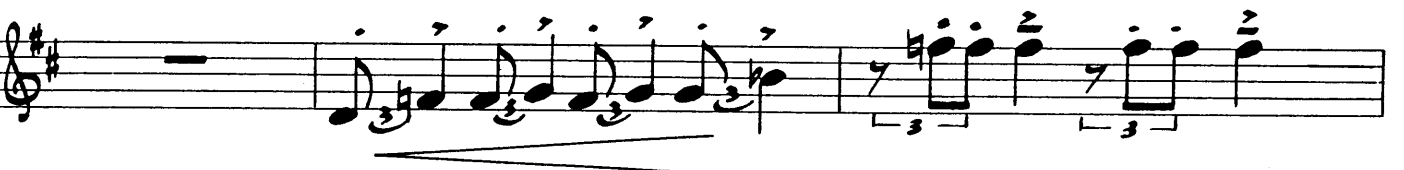

D.S. Al Coda

 CODA

Blues For Big "E"

1st Trombone

Slow (♩=69)

Composed & Arranged by
ERNIE WILKINS

Blues For Big "E"

2nd Trombone

Slow (♩ = 69)

Composed & Arranged by
ERNIE WILKINS

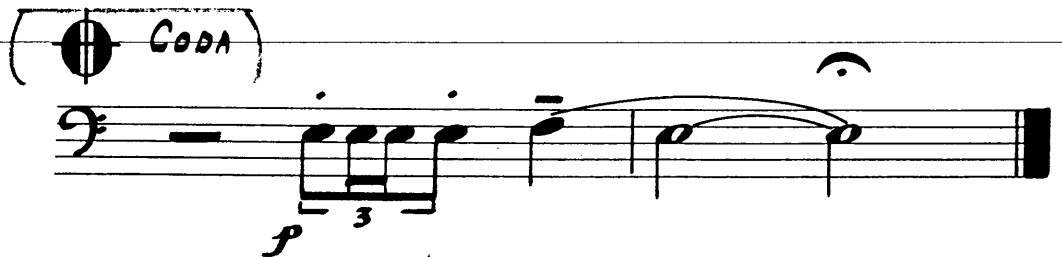
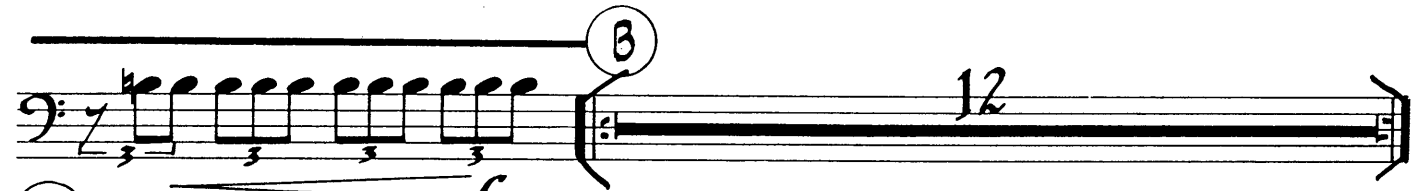
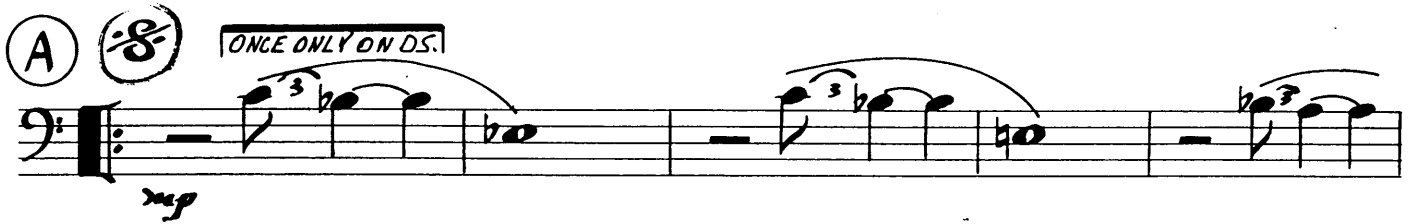
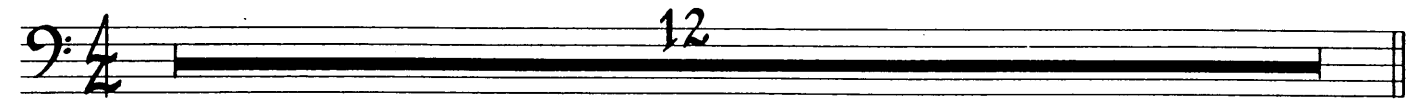

Blues For Big "E"

3rd Trombone

Slow (♩ = 69)

Composed & Arranged by
ERNIE WILKINS

12

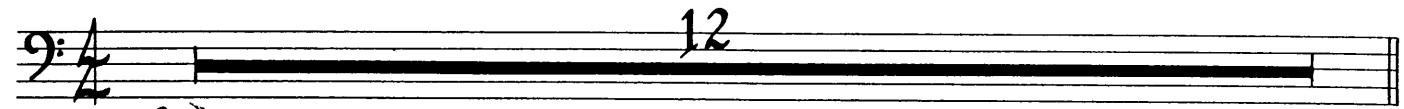

A 

ONCE ONLY ON D.S.

mp

3 1. 2.

B

12

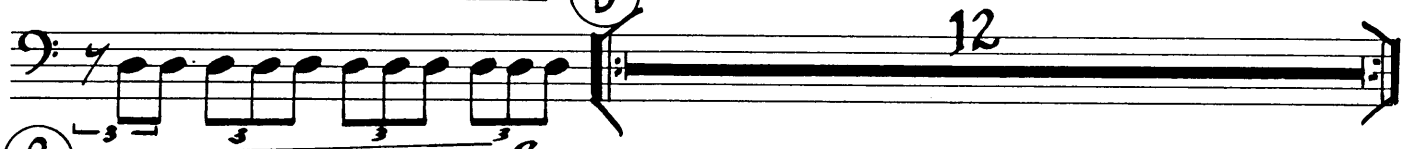

C

2 *ff* 2

2

D.S. Al Coda

Coda

p

Blues For Big "E"

4th Trombone

SLOW (♩ = 69)

Composed & Arranged by
ERNIE WILKINS

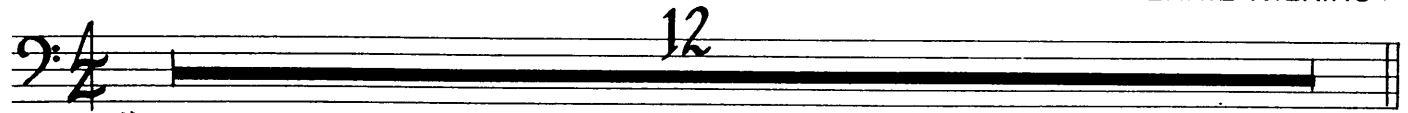

(A)

ONCE ONLY ON D.S.

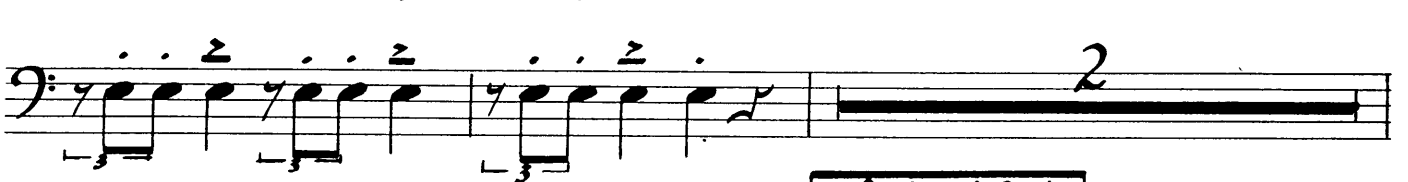
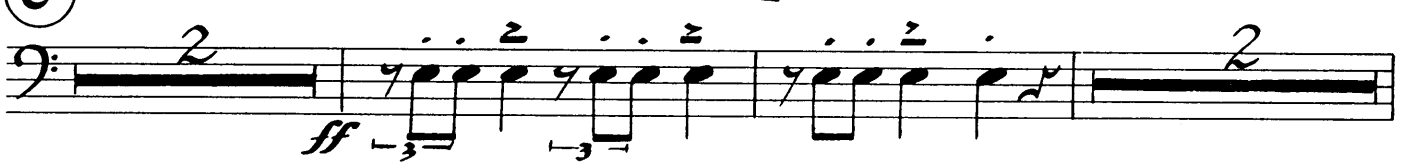
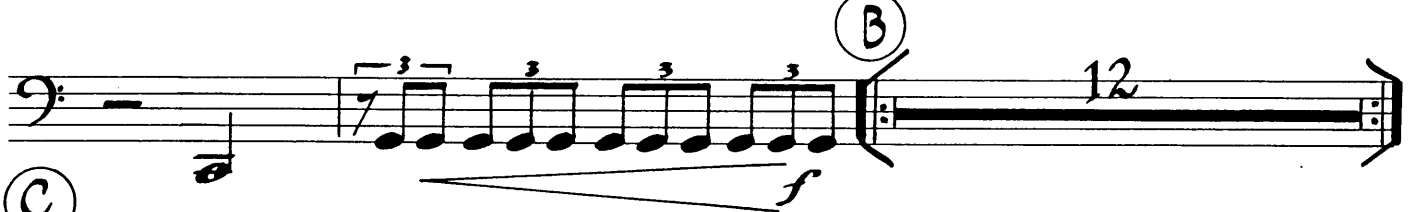
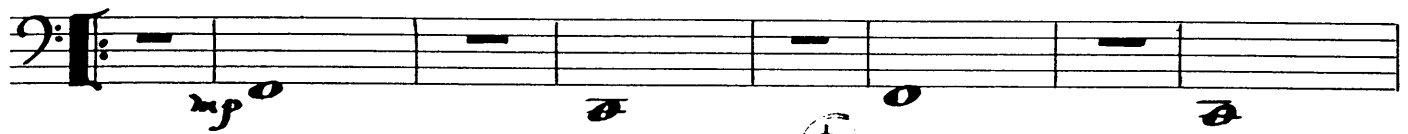

D.S. Al Coda

Blues For Big "E"

Piano

Composed & Arranged by
ERNIE WILKINS

Slow (♩ = 69)

SOLO C7 (12/8 FEELING) F7 C7 F7

C7 G7 F7 C7 **END SOLO**

A **8** ONCE ONLY ON D.S. C7 F7

C7 F7

C7 G7 F7

1. C7 C7 2. C7

B Continue 12/8 Feel C7 F7 C7

F7 C7

G7 F7 C7 G7

③ *F7(#9)* **SOLO FILL** *F7(#9)*

2

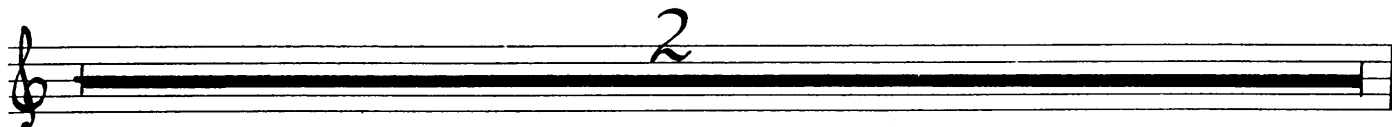

F7(#9) **SOLO FILL**

2

G7(#9) **SOLO FILL** *F7(#9)*

2 **D.S. Al Coda**

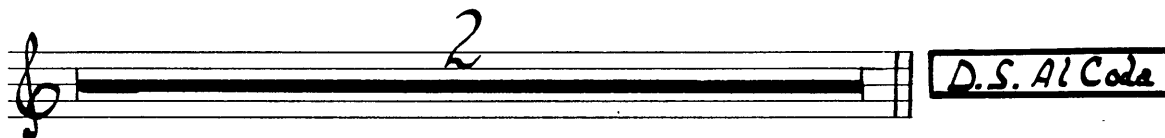

CODA

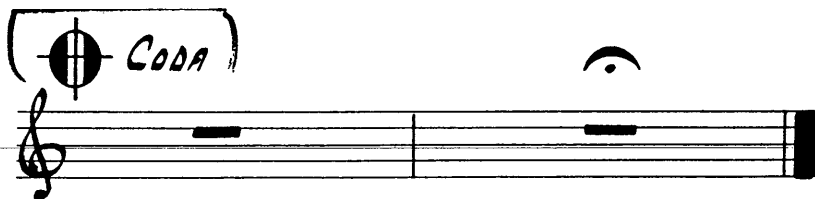

Blues For Big "E"

Bass

Com
ERNIE WILKINS

Slow (♩ = 69)

Blues For Big "E"

Drums

Slow (♩=69)

Composed & Arranged by
ERNE WILKINS

- D.S. Al Coda:** A boxed instruction indicating the end of the section.

Blues For Big "E"

Guitar

Slow (♩ = 69)

Composed & Arranged by
ERNIE WILKINS

Staff 1: F7, C7, G7

Staff 2: F7, C7, (AS IS 2ND X)

Staff 3: C7(#9) simile, F7(#9) simile

Staff 4: 8va, simile

Staff 5: G7(#9) simile, F7(#9) simile

Staff 6: 8va, D.S. Al Coda

Staff 7: CODA

Staff 8: Melodic phrase